

What I used to see...

Where to look now...

STUDENT HISTORY REPORT

This report displayed a student's testing performance over time for a single subject. A menu at the top of the report enabled you to select another subject.

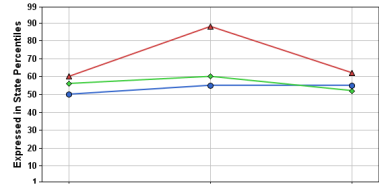

TESTING INFORMATION TILE

The Testing Information tile appears at the top of the default Student Report. Use the tile filter to change the focus subject.

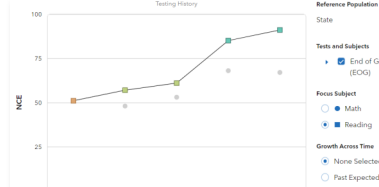

STUDENT INFORMATION REPORT

This report displayed information about a student such as sex, race, and English Learner status.

Sex:	Female
Race:	White (not Hispanic)
Academically or Intellectually Gifted:	No
English Learners:	No
Students with Disabilities:	No

STUDENT INFORMATION SECTION

The student information section appears on the right side of the default Student Report. It contains additional information about testing and enrollment.

Sample Student
What is the student's past and projected performance?
This report displays the selected student's testing history, projected performance on future assessments, and demographic information. This data can help teachers understand a student's history and plan for future learning needs.

Testing Information
This data displays the student's performance on prior assessments. The data represents progress of the student's academic performance each year and should not be interpreted as a student's growth trend.

Student Information
Enrolled: 8th Grade
Sample School
Sample District
Last Tested: 7th Grade
Sample School
Sample District

Demographics
Name: Hispanic
Sex: Male
Academically or Intellectually Gifted: No
English Learners: No
Students with Disabilities: No

STUDENT PROJECTION REPORT

This report displayed a graph with the student's observed percentile line in red and their projected percentile in yellow.

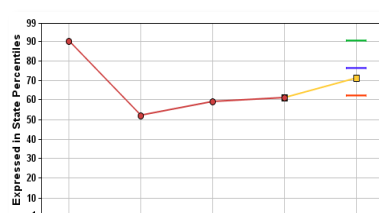

FUTURE PROJECTED OPTION

On the Testing Information tile, use the Growth Across Time menu in the tile filter to select Future Projected. Use the Projection drop-down menu to view a different projection.

Testing Information
This data displays the student's performance on prior assessments. The data represents progress of the student's academic performance each year and should not be interpreted as a student's growth trend.

Reference Population
State

Tests and Subjects
End of Grade (EOG)

Focus Subject
Reading

Growth Across Time
None Selected
Past Expected
Future Projected

Projection
6th EOG Read

STUDENT PROJECTION REPORT PROBABILITIES

Probabilities of scoring an indicated Performance Level or above were in a table at the bottom of the Student Projection Report.

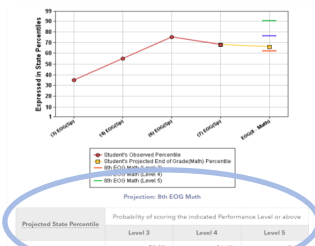

STUDENT PROJECTIONS TILE

The Student Projections Tile includes all available student projection probabilities. Scroll down to view the tile in the default report. Click View All Subjects to expand and display additional data.

Student Projections
A projection is a reliable indicator of a student's likelihood of reaching or exceeding future performance levels or benchmarks when compared to the student's past performance on assessment across subjects.

Tests and Subjects	Grade	Not Proficient	Level 3	Level 4	Level 5
EOG Math	8	100.0%	83.9%	56.4%	15.1%
EOG Reading	8	100.0%	99.5%	92.3%	31.1%
EOC English II	N/A	100.0%	99.6%	93.9%	23.6%
EOC Math 1	N/A	100.0%	90.7%	52.0%	5.8%
EOC Math 3	N/A	100.0%	88.2%	61.5%	18.3%

CUSTOM STUDENT REPORTS (CSRs)

Student lists containing projections could be created, saved, and assigned by those with appropriate permissions.

ID	Student	Subject	Grade	Year	Score	State	AO	SA	SO	Probability	Projected Data Percentile
1	000001	000001	High	2019	75	NC	1	1	1	42.0	48
2	000002	000002	High	2019	75	NC	1	1	1	42.0	48
3	000003	000003	High	2019	75	NC	1	1	1	42.0	48
4	000004	000004	High	2019	75	NC	1	1	1	42.0	48
5	000005	000005	High	2019	75	NC	1	1	1	42.0	48
6	000006	000006	High	2019	75	NC	1	1	1	42.0	48
7	000007	000007	High	2019	75	NC	1	1	1	42.0	48
8	000008	000008	High	2019	75	NC	1	1	1	42.0	48
9	000009	000009	High	2019	75	NC	1	1	1	42.0	48
10	000010	000010	High	2019	75	NC	1	1	1	42.0	48
11	000011	000011	High	2019	75	NC	1	1	1	42.0	48
12	000012	000012	High	2019	75	NC	1	1	1	42.0	48
13	000013	000013	High	2019	75	NC	1	1	1	42.0	48
14	000014	000014	High	2019	75	NC	1	1	1	42.0	48
15	000015	000015	High	2019	75	NC	1	1	1	42.0	48
16	000016	000016	High	2019	75	NC	1	1	1	42.0	48
17	000017	000017	High	2019	75	NC	1	1	1	42.0	48
18	000018	000018	High	2019	75	NC	1	1	1	42.0	48
19	000019	000019	High	2019	75	NC	1	1	1	42.0	48
20	000020	000020	High	2019	75	NC	1	1	1	42.0	48
21	000021	000021	High	2019	75	NC	1	1	1	42.0	48
22	000022	000022	High	2019	75	NC	1	1	1	42.0	48

PRE-POPULATED CSRs

CSRs can still be created manually as before; however, teachers with appropriate permissions and student linkages can access pre-populated CSRs through the Student Reports menu.

Teacher Reports

[Teacher Search](#)

[Teacher List by School](#)

[State Teacher Summary](#)

Student Reports

[Student Search](#)

[Custom Student Reports](#)

Features of the Redesigned Student Report

PROJECTIONS AT A GLANCE

View all of a student's available projections together.

Tests and Subjects	Grade	Probability of Reaching or Exceeding the Indicated Performance Level or Benchmark			
		Not Proficient	Level 3	Level 4	Level 5
EOG Math	8	100.0%	83.9%	56.4%	15.1%
EOG Reading	8	100.0%	99.5%	92.3%	31.1%
EOC English II	N/A	100.0%	99.6%	93.9%	23.6%
EOC Math 1	N/A	100.0%	90.7%	52.0%	5.8%
EOC Math 3	N/A	100.0%	88.2%	61.5%	18.3%

Tests and Subjects	Grade	Probability of Reaching or Exceeding the Indicated Performance Level or Benchmark				
		Level 1	Level 2	Level 3	Level 4	Level 5
EOG Science	8	100.0%	99.9%	99.9%	99.9%	79.1%
EOC Biology	N/A	100.0%	99.8%	96.6%	92.9%	42.6%

VIEW RESULTS ACROSS TIME

Examine students' testing history, past projected, past expected, and future projected scores.

Testing History

2019 (EOY) 2020 (EOY) 2021 (EOY) 2022 (EOY)

Projection Probability

Level 5: 0.6%
Level 4: 27.0%
Level 3: 73.4%
Not Proficient: 100%

Growth Across Time

- None Selected
- Past Expected
- Past Projected
- Future Projected

EXPANDED DATA OPTIONS

Choose from a selection of data tiles and subjects, even viewing a student's value-added history by district, school, or teacher, depending upon your level of access.

EOG Math	District	4	6	7
	School	4	6	7
	Teacher	4	6	7

I want to know...

A specific student's testing history in Reading



A student's testing history in Math, along with their projected performance level on the upcoming Math assessment

How to view all of the available projections for a student

How a student was expected to score last year compared to how they actually scored

If a student might have had limited access to effective instruction in the past

What do I click?

- ⇒ In the **Reports** menu, select **Student Report**
- ⇒ In the filter panel to the left, click **Find Students** to search and select a student
- ⇒ On the **Testing Information** tile, select **Reading** as the **Focus Subject**
- ⇒ On the **Testing Information** tile, select **Math** as the **Focus Subject**
- ⇒ Under **Growth Across Time**, select **Future Projected**
- ⇒ In the **Projection** drop-down menu, select the upcoming Math assessment
- ⇒ Use the filter panel to the left to select all options under **Tests and Subjects**
- ⇒ Turn off all **Data Tiles** except **Student Projections**
- ⇒ In the **Student Projections** tile, click **View All Subjects**
- ⇒ Scroll down as needed
- ⇒ Click refresh 
- ⇒ In the **Testing Information** tile filter, select **Past Expected** from the **Growth Across Time** menu
- ⇒ Select the year using radio button below the graph
- ⇒ Click refresh 
- ⇒ Turn off all **Data Tiles** except for **Value-Added History**

What will I see?

You will see a graph with the student's testing history in Reading. There will also be a table below the graph containing the students' full testing history.

You will see a graph of the student's testing history in Math plus a colorful display with the most likely performance and the probabilities that they will meet or exceed each level.

You will see all of the student's available projections to upcoming assessments, along with filters that allow you to narrow your focus as needed.

You will see a distribution curve with the student's expected score in the center and their observed score on the line graph. Below the radio button is the percentile of that observed score within their expected score distribution.

Depending on your account permissions, you will see the Value-Added results for the student's district, school, and teacher by test and subject.

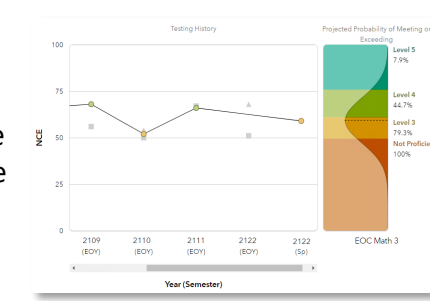
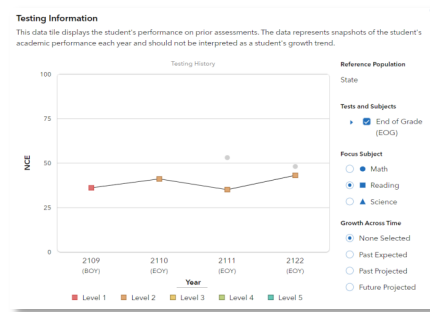

Tests and Subjects	Grade	Not Proficient	Level 3	Level 4	Level 5
EOG Math	7	100.0%	84.4%	47.4%	5.2%
EOG Reading	7	100.0%	98.2%	84.2%	44.2%
EOG English II	N/A	100.0%	98.4%	85.1%	44.2%
EOG Math 1	N/A	100.0%	82.1%	40.1%	3.8%
EOG Math 3	N/A	100.0%	83.2%	54.2%	14.0%

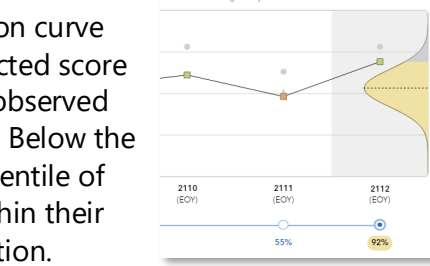

Tests and Subjects	Entity	2110 (EOY)	2111 (EOY)	2112 (EOY)
EOG Math	District	4	6	7
	School	4	6	7
	Teacher	---	6	7
EOG Reading	District	4	6	7
	School	4	6	7
	Teacher	---	6	7

What do the data tiles tell me?

Testing Information

This data tile appears at the top of the default view and provides information about the student's testing history. The tile filter also provides the following Growth Across Time options:

- **None Selected**—displays a student's testing history.
- **Past Expected**—adds a distribution curve displaying the student's expected score on a center dotted line enabling you to compare that with the student's observed score. Expected scores were determined after the student tested using the student's testing history and the student's own cohort's statewide data.
- **Past Projected**—adds a distribution curve displaying the student's projected score on a center dotted line enabling you to compare that with the student's observed score. Projected scores were determined before the student tested using the student's testing history and a previous statewide cohort's data.
- **Future Projected**—adds a distribution curve displaying the students most likely score on a center dotted line enabling you to compare that with the color-coded backdrop of all possible performance levels. Their probabilities of meeting or exceeding each performance level or benchmark are listed along the right side of the graph.

Student Projections

This is the second tile displayed on the default report. It provides a reliable indicator of the student's likelihood of reaching or exceeding future performance levels or benchmarks. It is based on the student's past performance on assessments across subjects.

Value-Added History

This is the third tile displayed on the default report. Depending on your account permissions, it displays the district, school, and teacher value-added measures at the time the student was connected to them.